

## Specification

### Specification

Product Model	SK-X9L
Measuring Technology	Multiband biological resistance method
Electric pole	Eight electrodes
Measuring Frequency	20KHz、100KHz
Measurement site	The right hand, left hand, right leg, left leg

### Function parameter

Operating System	Android System
Data storage	Local storage of more than 120,000 copies
Display mode	10.1 inch color color multi-touch screen
Login method	Second generation ID card, code scanner
Printing method	Thermal belt cutter printing, support external A4 printing
Turn on time	≤30 second
Voice function	Voice-guided function
Measuring height	90--210cm
Measure the weight	1--200kg
Measure the age	3-99 years old
Measuring Mode	Independent measurement

### Further specification

Power Supply	100-240 V~;50/60Hz
Product Weight	48kg
Product size	62.5x40.5x237.5cm
External Interface	RJ45、USB
Operational environment	Temperature +5~40%, Humidity 15~93% (Noncondensing)
Storage environment	Temperature -25~+70%, Humidity ≤93% (Noncondensing)

### Shenzhen Sonka Medical Technology Co., Ltd.

Office Address: Floor 7, Block 5A, Skyworth Innovation Valley Science and Technology Park, Shiyan Street, Baoan District, Shenzhen, Guangdong, China. 518058  
 Factory Address: Floor 6, Block 8, Zhongyuntai Technology Industrial Park, Songbai Road, Shiyan Street, Baoan District, Shenzhen, Guangdong, China. 518058  
 Tel: 0755-33556301/400-048-8836



**Medical grade  
intelligent safety body  
composition analysis scale**

**SK-X9L**





Medical grade  
intelligent safety body  
component analyzer  
SK-X9L

Product function

- Height
- Weight
- Fat-free weight
- Body moisture
- Bone mass
- Body fat mass
- BMI
- Body fat rate
- Waist-to-hip ratio
- Visceral fat grade
- Basal metabolic
- Segmental muscle mass
- Segmental fat mass
- Muscle fat control
- Body age
- Health score

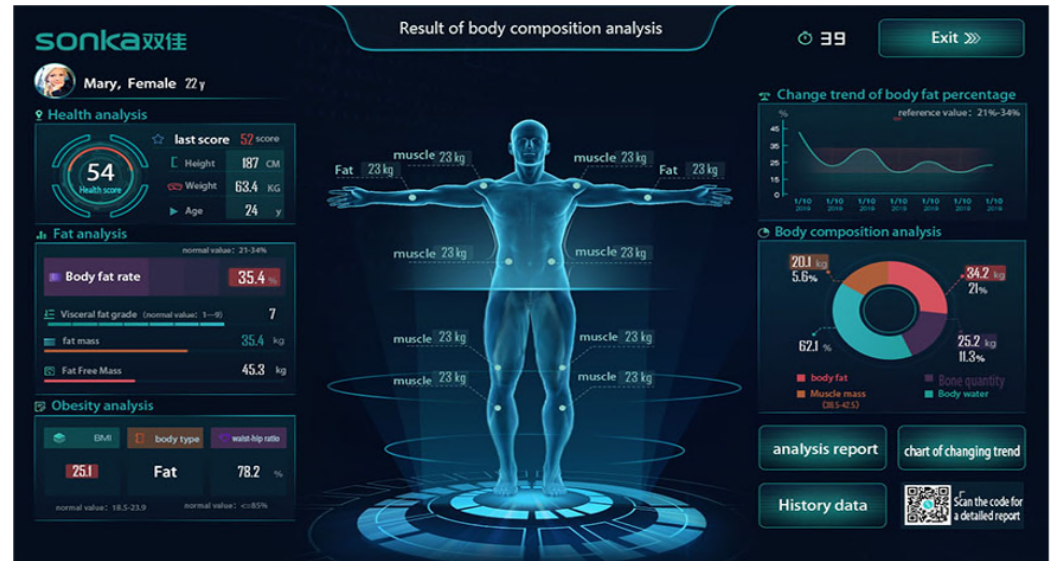

Synchronous integrated measurement, accurate and reliable

Height, weight and body composition were measured synchronously, Automatic collection of height data, no need to manually input



Intelligent protection, safe and reliable

Medical grade EMC (YY0505-2012) certification, safe and non-radiative, optocoupler electrical isolation, 365 days without electricity leakage



BIA body composition measurement method

Multi-node multi-frequency human impedance measurement method, the accuracy reaches 1%



Smart connectivity is accessible

Support a variety of login methods, ID card, QR code, automatic data transmission. support Ethernet /WIFI/ Bluetooth and other wired wireless docking.